

FRONT ELEVATION

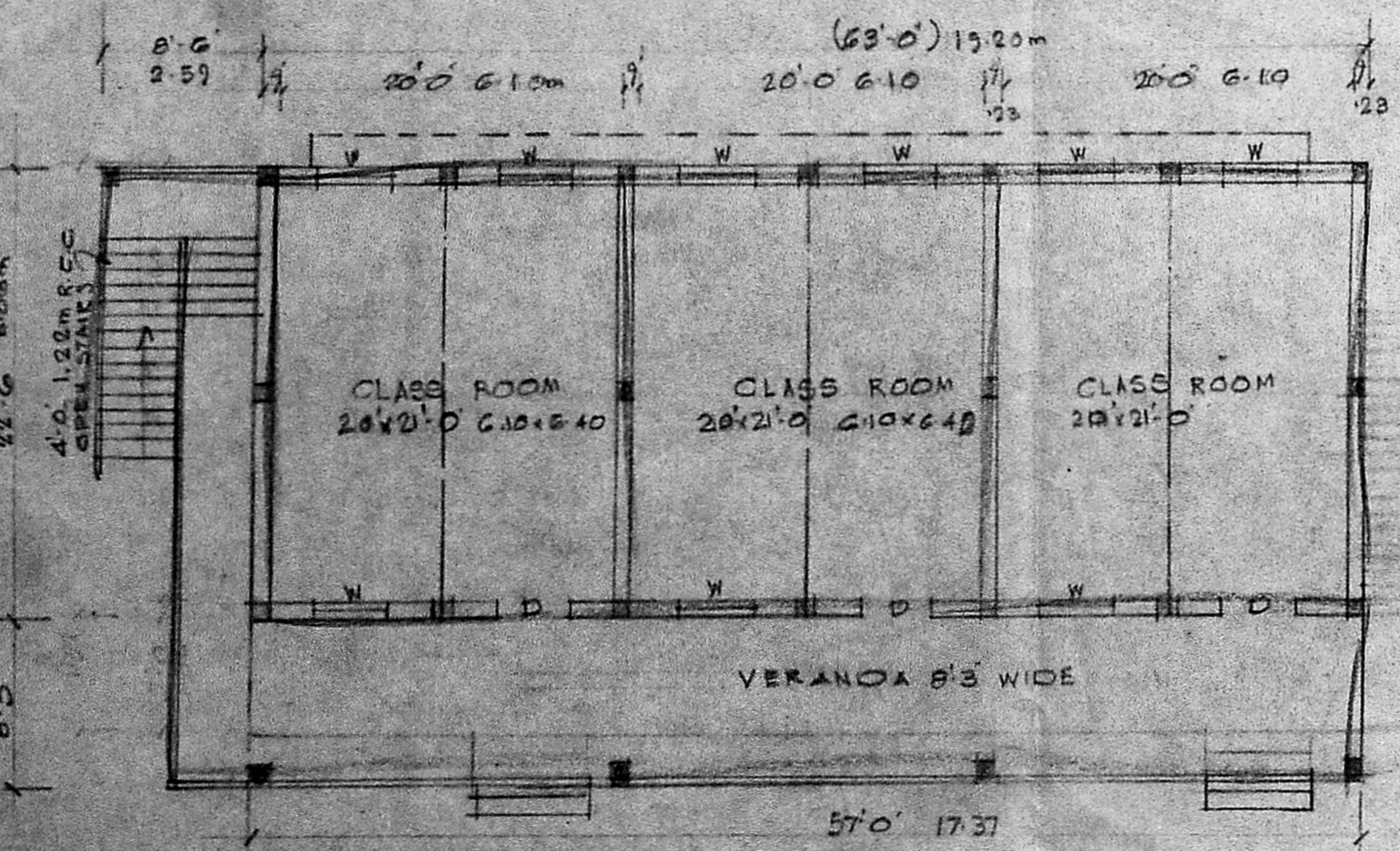

PLAN OF GROUND FLOOR

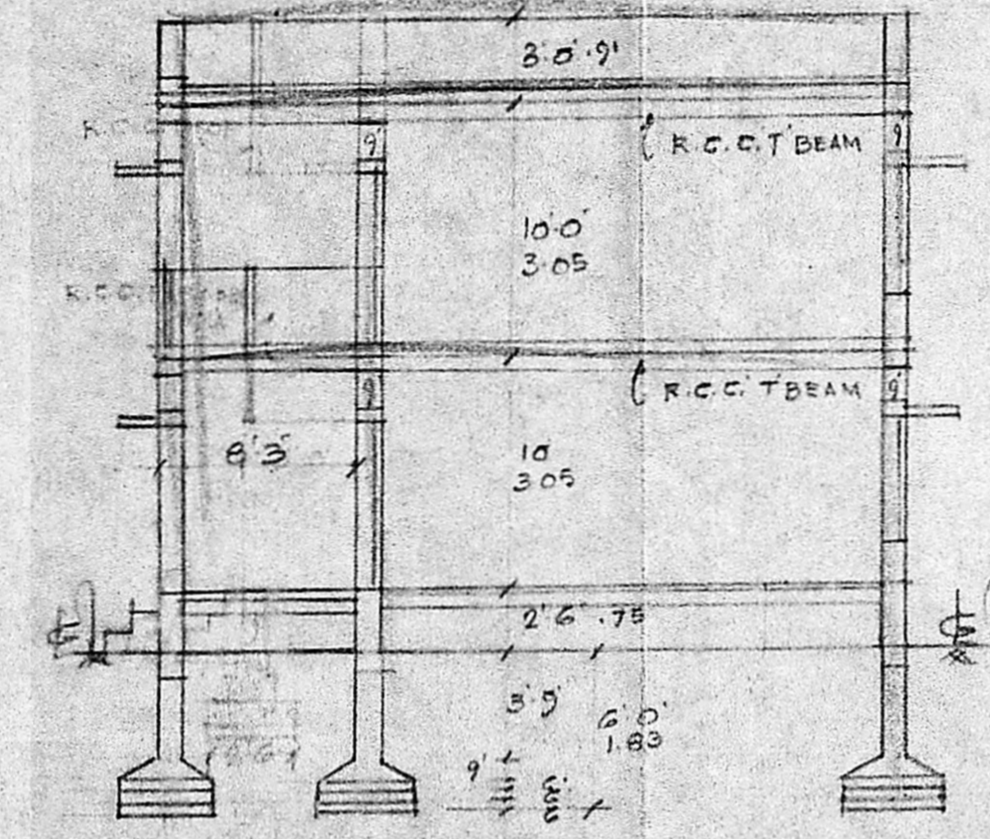

SECTION ON AA

3'0" DI PARAPET WALL
WEATHERING COURSE OVER
R.C.C. ROOF SLAB
R.C.C. TIE BEAM & R.C.C.
TEE BEAM 9x15
R.C.C. COL 9x9 23x23
C.M. FLOOR OVER R.C.C. SLAB
2'6" R.C.C. BUNSHADE
BRICK IN C.M. &
PLASTER IN C.M. & D
C.M. FLOOR OVER R.C.C. 1:4:8 C

R.C.C. TIE BEAM 9x15
R.C.C. COL 9x9
R.C.C. RAFT-9"
P.C.C. 1:4:8 C
SANDFILL C

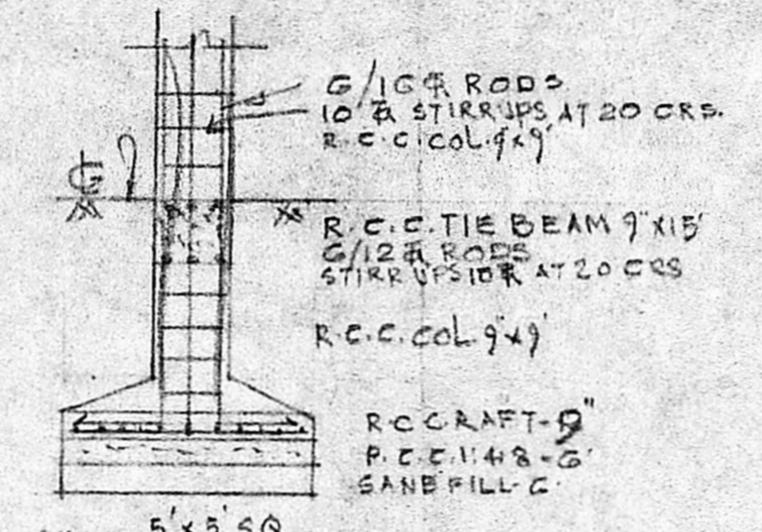

SECTION OF R.C.C. COL 9x9

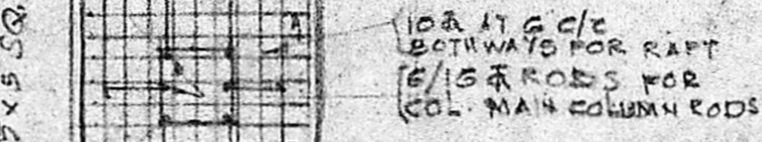

PLAN OF FOUNDATION OF R.C.C. COL.

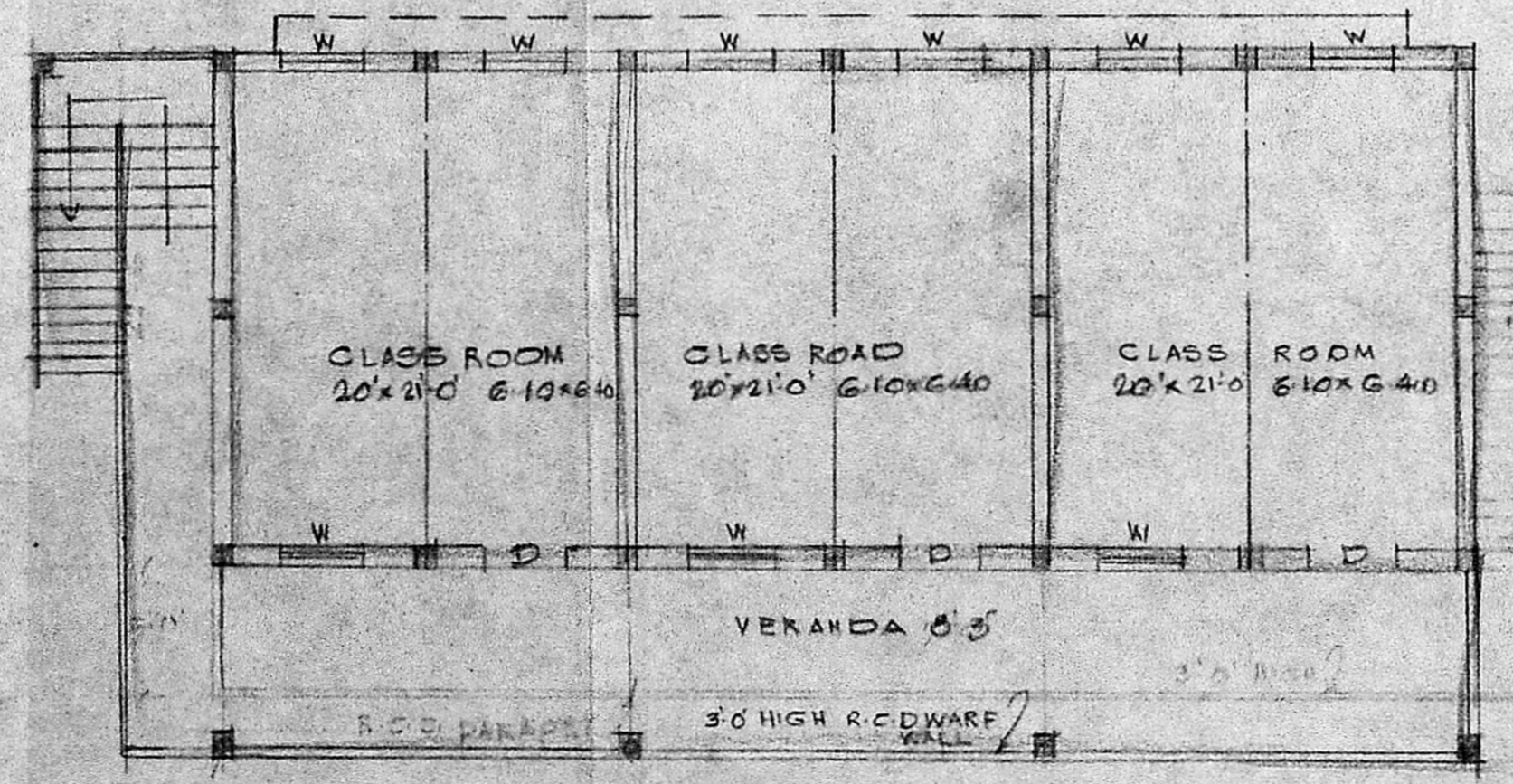

PLAN OF FIRST FLOOR

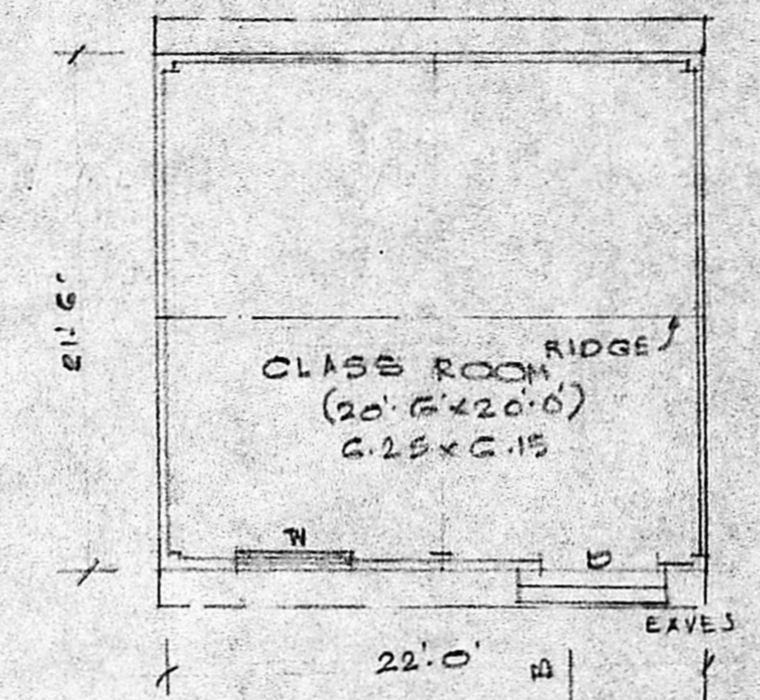

TYPICAL PLAN OF EXG SHEDS

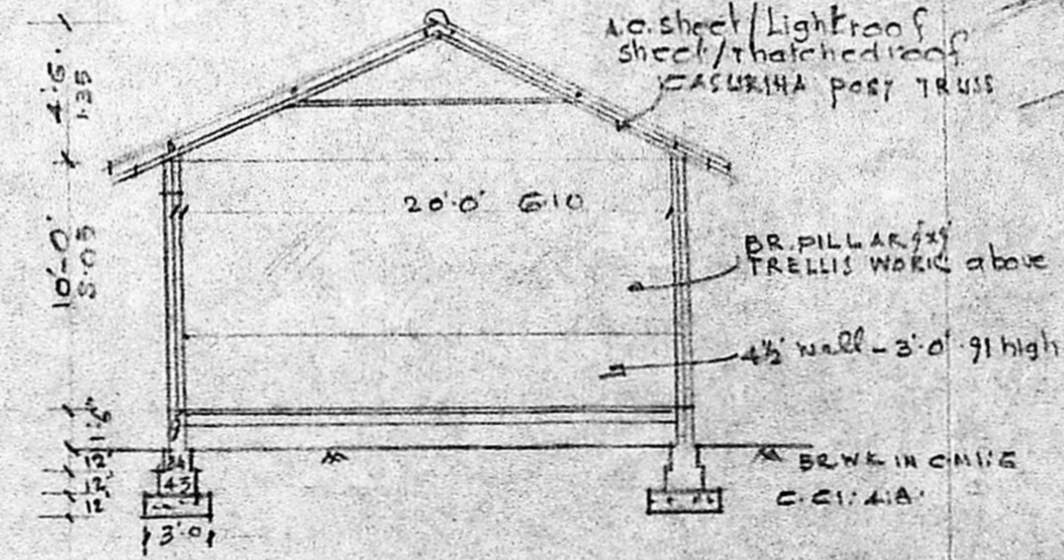

SECTION ON BB

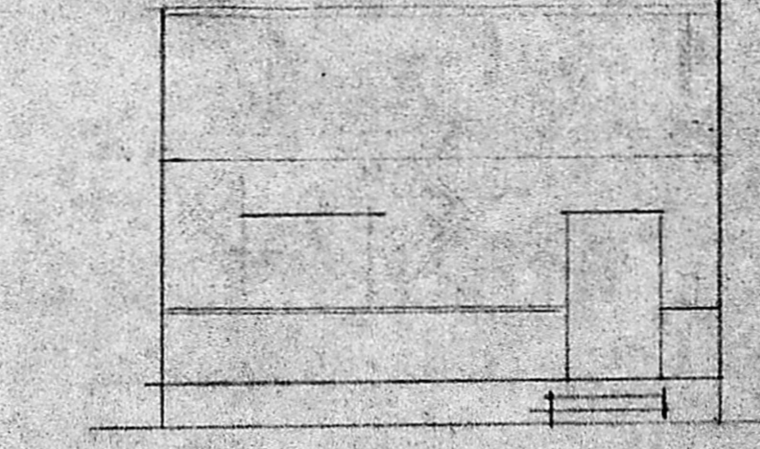

TYPICAL FRONT ELEVATION OF EXG SHEDS (CLASS ROOMS)

APPROVED
Subject to the conditions in this office letter
No. C/7394/87 dt. 4.8.89
FOR MEMBER SECRETARY
MADRAS METROPOLITAN DEVELOPMENT AUTHORITY

SITE/KEY PLAN
SCALE: 1/16" = 66 FT.
PROPOSALS RED
BOUNDARY BLACK
ROADS GREEN

PLAN SHOWING THE PROPOSED CLASS ROOM BUILDING AT RANI MEYYAMMAL SCHOOL, CRESCENT PARK ROAD, GANDHI NAGAR, ADYAR, MADRAS 20.
SCALE (1/16" = 66 FT.) 1:100,000

For GANDHINAGAR EDUCATION SOCIETY.
Secretary

SIGNATURE OF CORRESPONDENT/SECRETARY

T. G. KRISHNAMURTHY RAO
Civil Engineer
Class I Licensed Surveyor No. 2000
CORPORATION OF MADRAS
C-10, SANTH AVENUE,
11/12, LAKE VIEW ROAD
WEST MANGALAM, MADRAS-600
L. SUB VETOR